Fanfare 2

Bolero

Jacques Devo

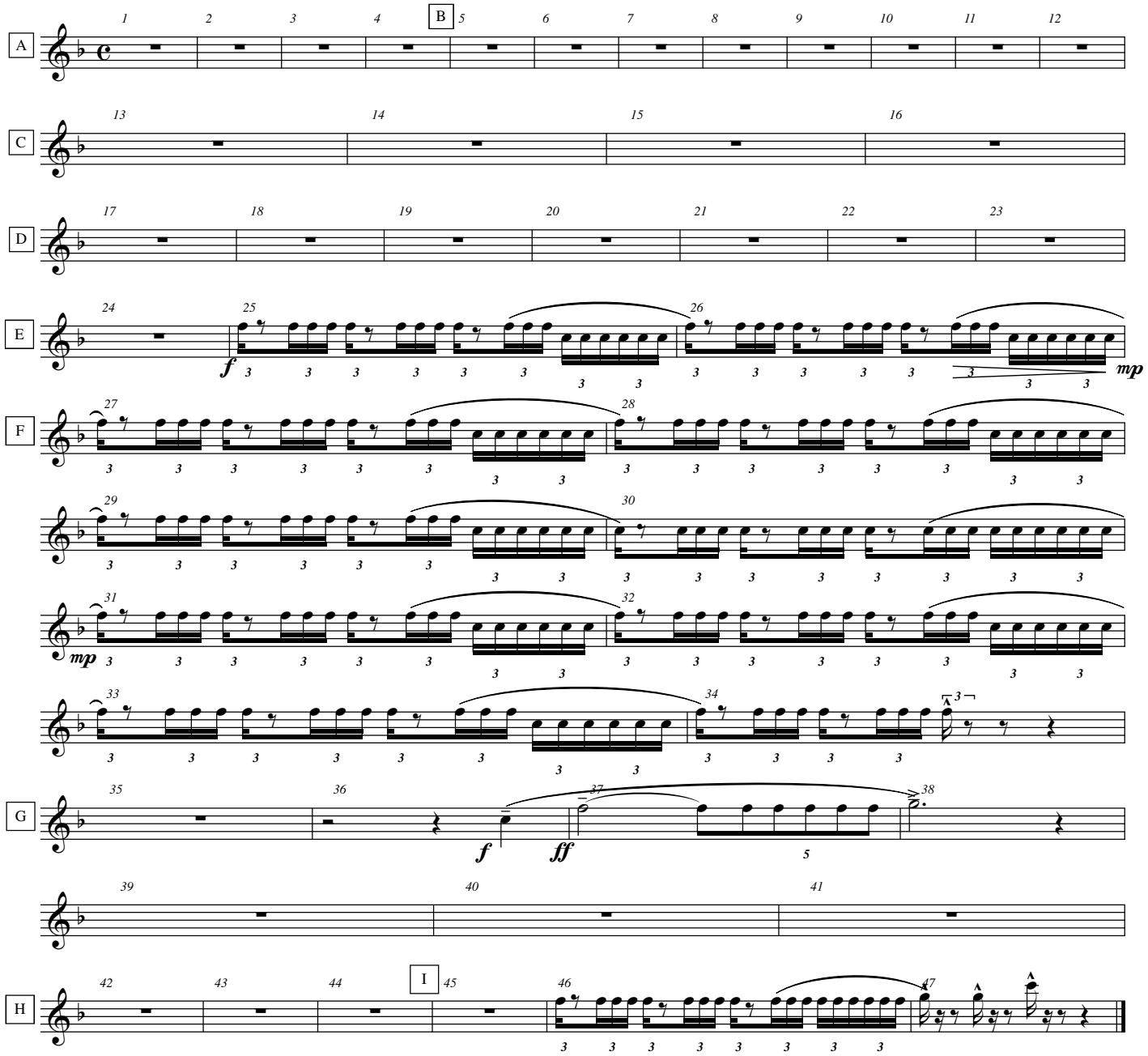

arr. Clairongarde Schaffhausen - Alain Rohner