Fanfare 1

No e Wiili

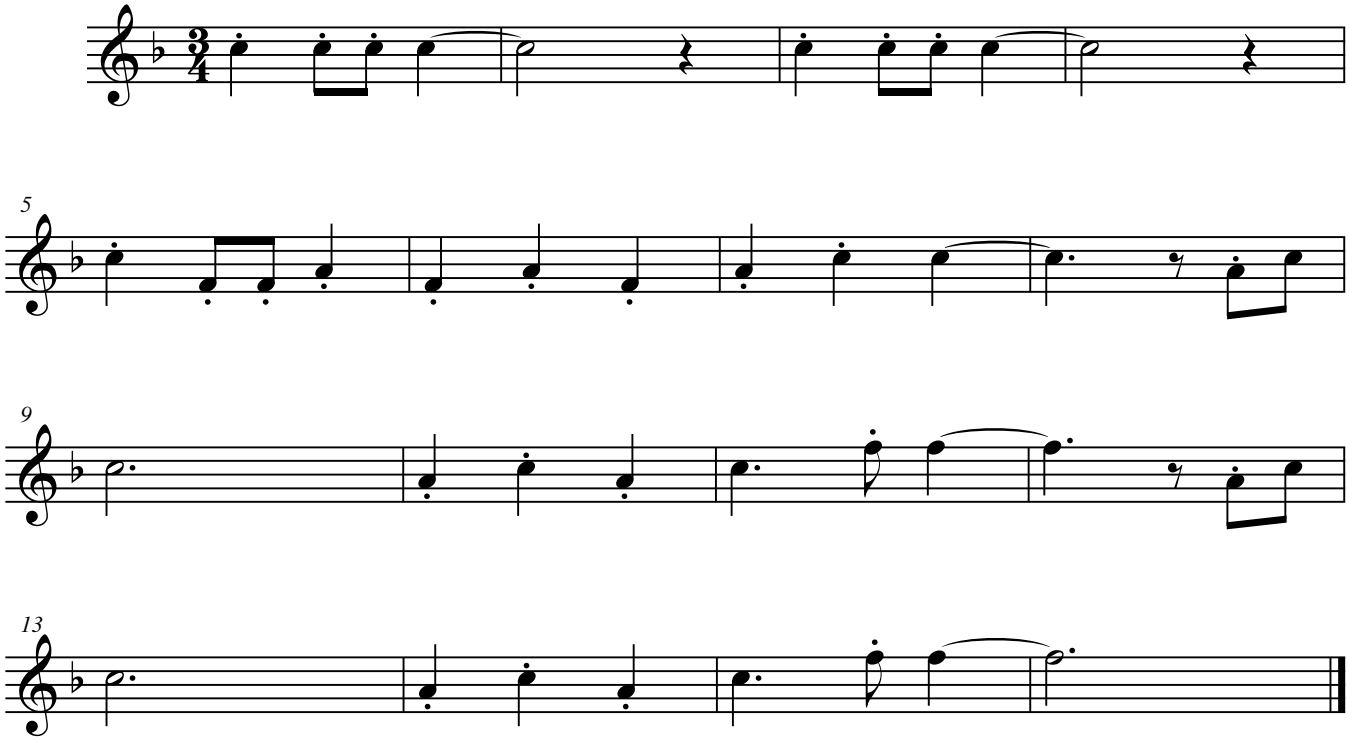

Clairongarde Schaffhausen - arr. Alain Rohner