Clairon 2

Let Kiss

Clairongarde Ruswil

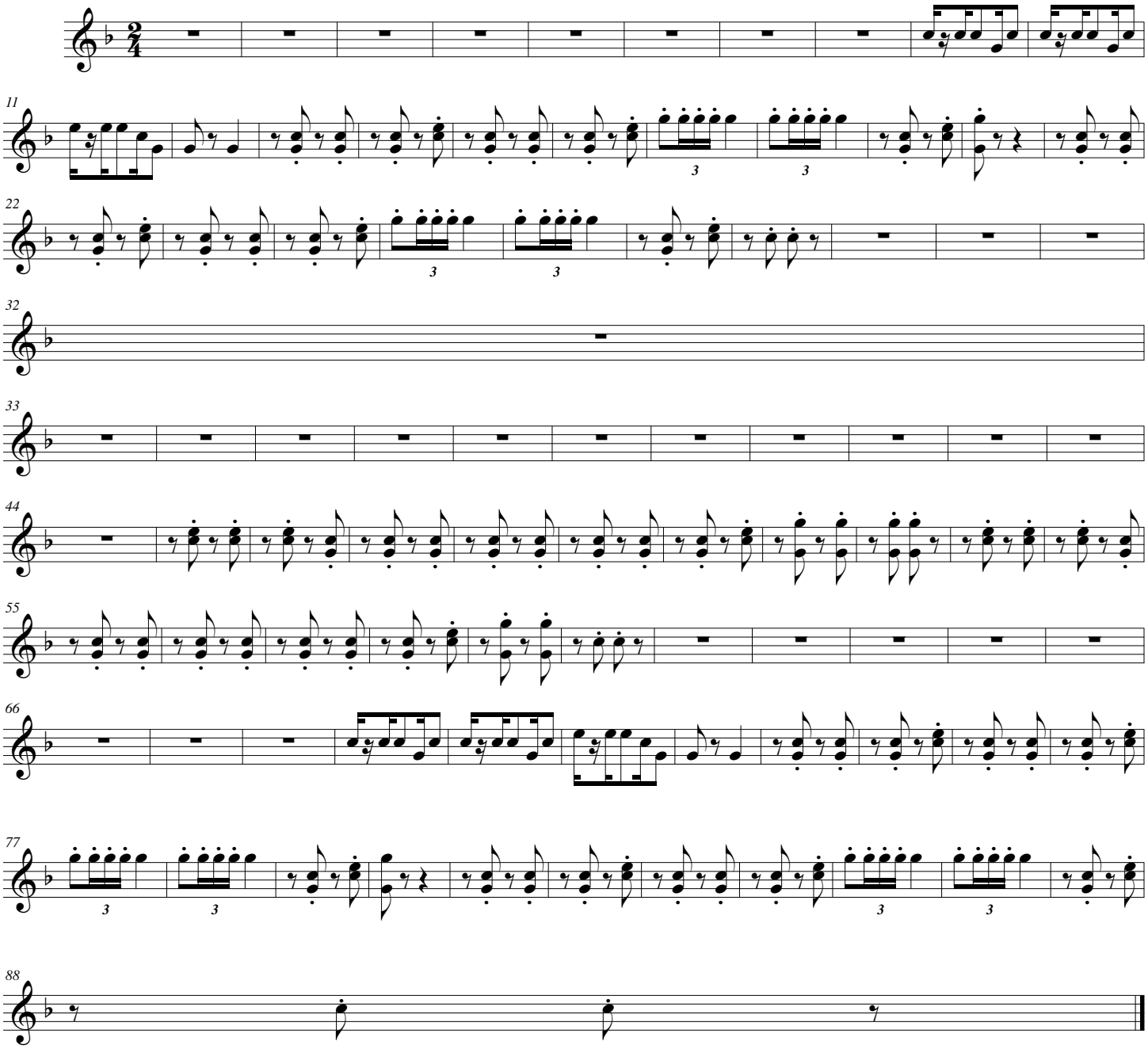

Clairongarde Schaffhausen - arr. Alain Rohner