Horn 2
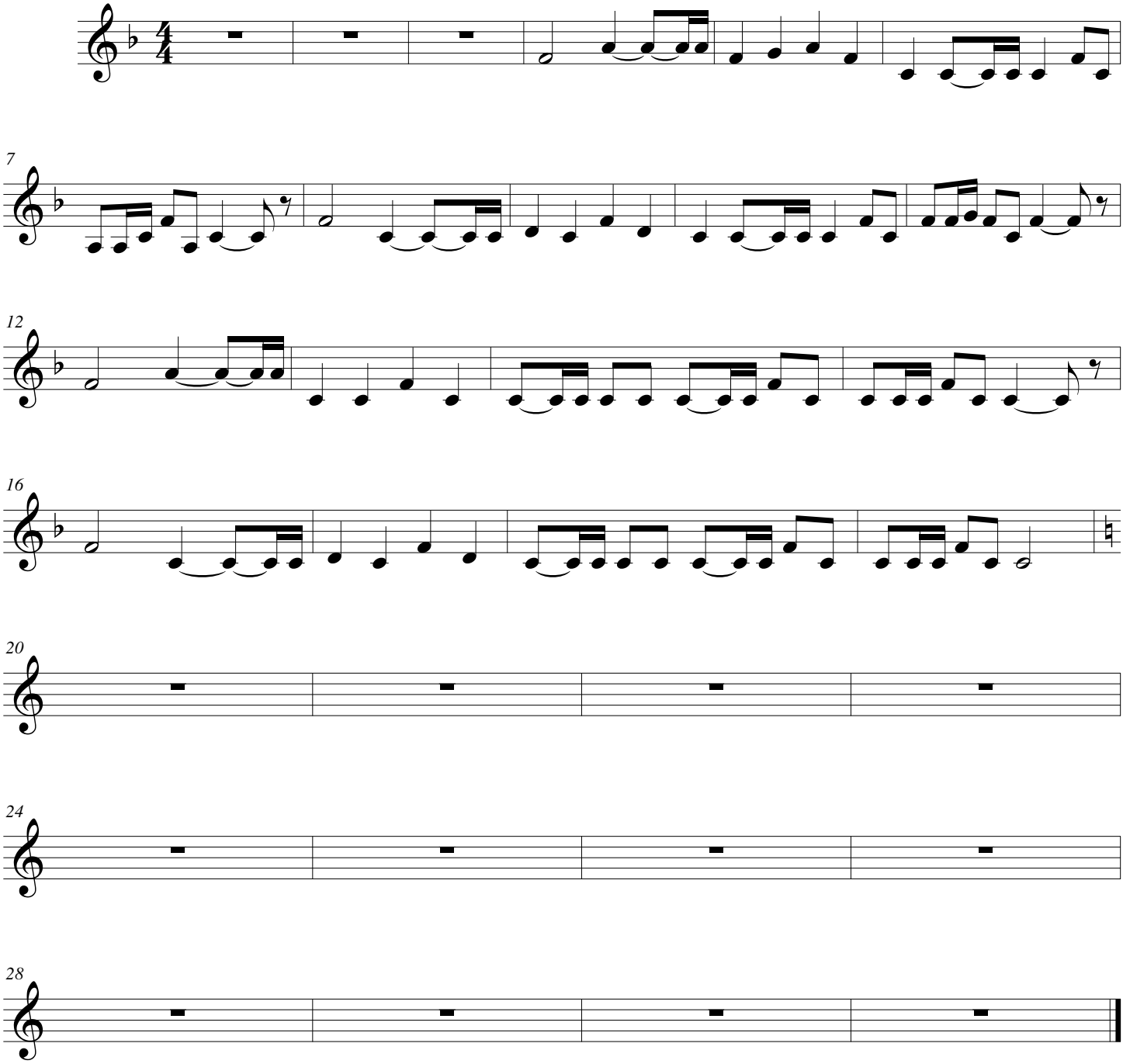
Olympia Fanfare